

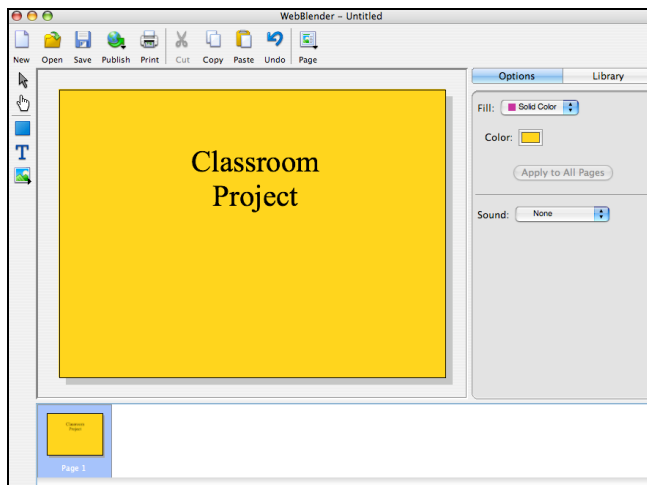

WebBlender Projects: Combine Student Projects into one large site

Make sure all the student projects are in one place (like your hand in folder)

Create a new WebBlender Classroom site and make a "Title Page"



1. From the Page Menu (at the top of the screen) select From Another File:

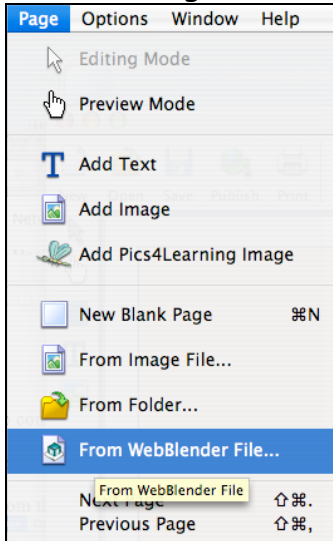

2. Navigate to the project folder where all the student projects are located - Select one project at a time. (It will have the file extension .wbs)

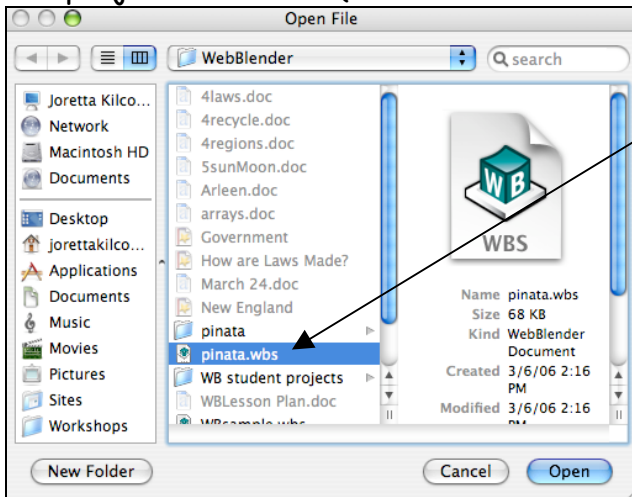

3. Click Open.

4. The pages from the student project will be added to the new classroom site you made.

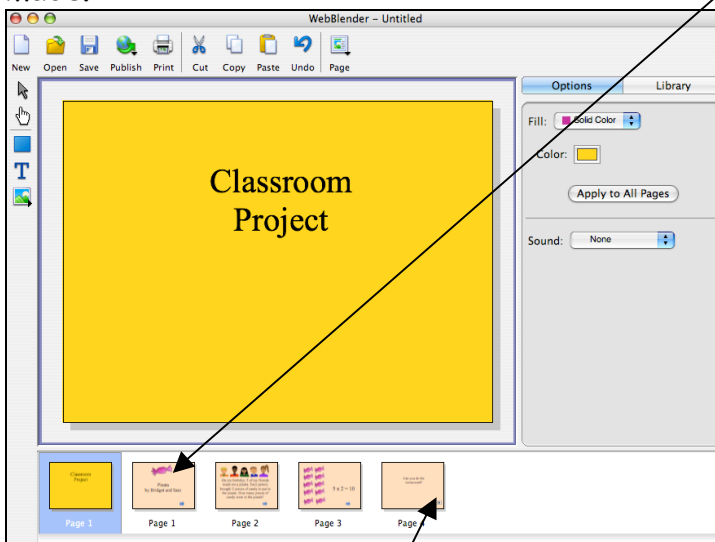

5. Continue to add projects to the Classroom Site. (step 1 - 4)
*Make certain the last page is always selected before you add another student site (or you may mix up the sequence of student pages).
6. Think about the navigation you want in this new Classroom Site.
 - If you want to use the next arrow to go through the whole site, then all you have to do is add a next button to the first "title page" and it will navigate the pages in order from one page to the next. (You will have to see every page in the site.)

- If you want to go directly to one site at a time by the student's name, then drag the first page of each student site to your title page to be the link to the beginning of each student site. (It automatically links to the right page!)

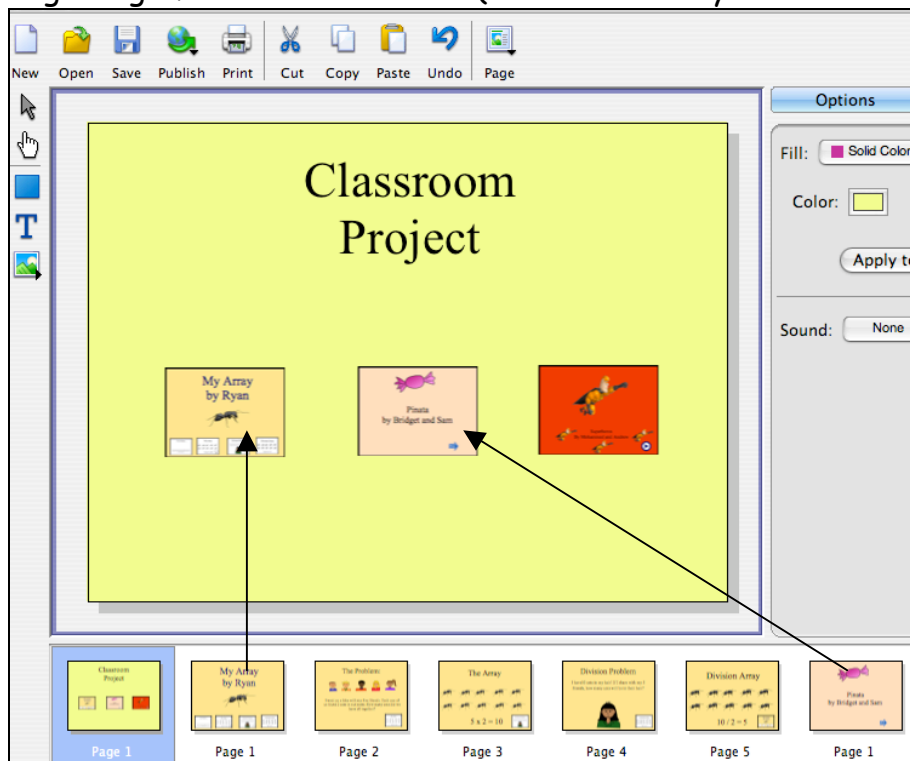

- Add a Home button to each page so that viewers can get back to the Title Page to choose another student.

7. Save and Publish the site in your sites folder.

8. You will need to link from your classroom or school web site page to the first page of this new classroom project site. The Link* will be something like this:

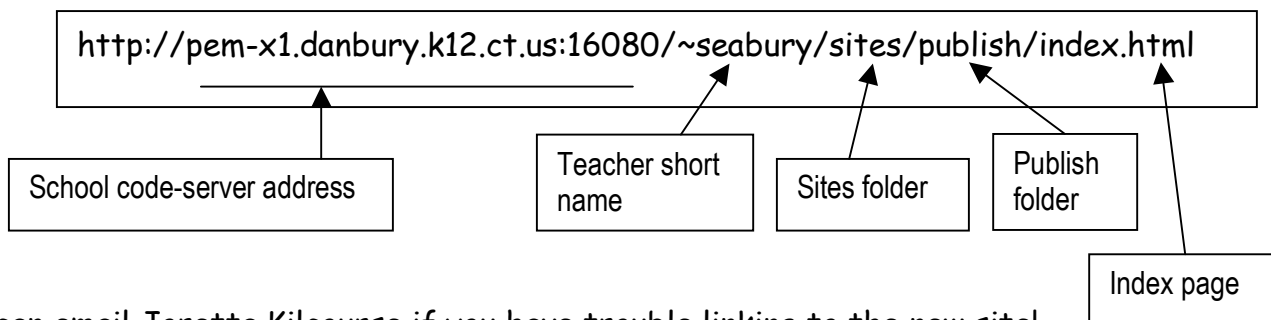

*You can email Joretta Kilcourse if you have trouble linking to the new site!